

THIS DRAWING HAS BEEN MADE BY OR WITH THE
 AUTHORITY OF THE RYEDALE DISTRICT COUNCIL.
 ANY REVISIONS TO THIS DRAWING MUST BE
 APPROVED AND SIGNED BY THE COUNCIL.
 AT NO TIME SHOULD THIS DRAWING BE
 REPRODUCED OR COPIED WITHOUT THE
 WRITTEN PERMISSION OF THE
 COUNCIL.

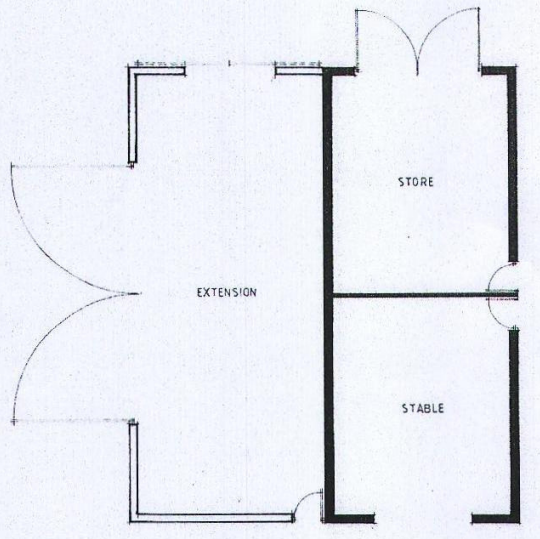

PLAN
 PROPOSED EXISTING

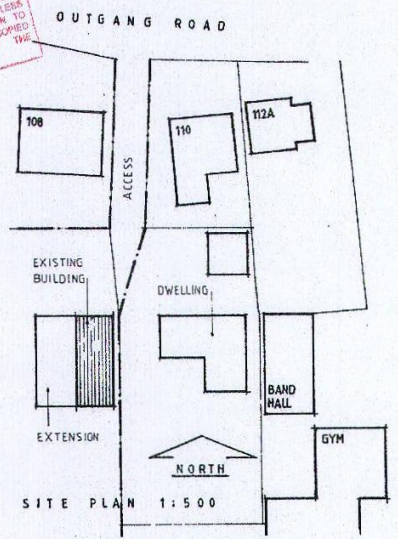

14/00191/RUL
RYEDALE DM
 -2 FEB 2016
**DEVELOPMENT
 MANAGEMENT**

Peter Rayment Design Ltd architectural designers
 Upping, Westgate, Thornton le Dale,
 Pickering YO8 7BA email: rayment.design@gmail.com
 tel: 01751 472541

EXTENSION TO AGRICULTURAL BUILDING	Scale:	1:100	A3
LAND AT OUTGANG ROAD PICKERING	No:	360 116 1	
MR M AGAR			